

**.22 Rim Fire Boxes**  
of the U.S.A.  
**ID. Reference**



**Smith & Wesson**  
Springfield, MA

Created and Edited By  
Roger E. Huegel  
2013

## THANKS

Special thanks to the following collectors for helping me with this project by supplying me with box images and sharing their knowledge. Presented in alphabetical order.

DAVE CLEMENCE

LEE HOCKER

RON MERCHANT

RICH RAINS

## HEADSTAMPS (h/s)

*Headstamp drawings courtesy of the RIMFIRE HEADSTAMP GUIDE by George Kass and Ron Merchant*

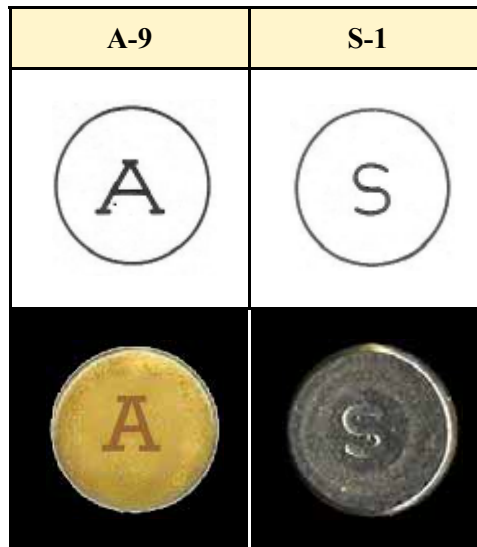

# SMITH & WESSON

S-1



S-1.5



S-2



S-3



S&W-1

This manufacturer first starting to produce their first "First Model-First Issue Revolver" in 1857. They also probably started to produce cartridges at the same time. In 1863, SMITH, HALL & FARMER took over the ammunition production from SMITH & WESSON.

- S-1 **.22 SHORT**. "No. 1 PISTOL CARTRIDGES". Box of 100. Black label with gold printing. Orange and black mottled box. Two-piece, half-split box. White side sealing label on the ends only. The ends have the SMITH & WESSON name in script format. No h/s on a copper case. Lead cast bullet. This probably is the first box produced and was produced at the same time as the First Model-First Issue Revolver.
  
- S-1.5 **.22 SHORT**. "No. 1 PISTOL CARTRIDGES". Similar to S-1 box but different fonts.
  
- S-2 **.22 SHORT**. "100 No. 1 PISTOL CARTRIDGES" Black label with gold printing. Orange and black mottled box. Two-piece, half-split box. No h/s on a copper case. Lead cast bullet. This box shows the First Model-Second Issue Revolver on top and was probably produced in the early 1860' s.
  
- S-3 **.22 SHORT**. "100 No. 1 PISTOL CARTRIDGES". This label reads . MANUFACTURED FOR SMITH & WESSON REVOLVERS". Who produced this box is not known. It should have been produced in the same time span as the above labels, but probably not by SMITH & WESSON

S-1



S-2



S-3



LR-1



LR-2





Approximately 1974, SMITH & WESSON thru their S&W AMMUNITION CO. of Alton, Ill. contracted with CARTUCHOS DEPORTIVOS de MEXICO, S.A. to produce a private label box to be sold under the SMITH & WESSON name. This program was discontinued approximately 1979.

S-1 **.22 SHORT (BLANK).** "FOR INDOOR USE". Box of 100. White box with blue printing. One-piece box with top flaps. No tray. Bulk packed. "A-9" h/s on a brass case. The bases can be painted gray, brown, green or yellow. Rose crimped. These were produced by ALCAN.



S-2 **.22 SHORT (BLANK).** "FOR OUTDOOR USE". Blue box with white printing. One-piece box with top flaps. No tray. Bulk packed. "A-9" h/s on a brass case. The bases can be painted gray, brown, green or yellow. Rose crimped. These were produced by ALCAN.



S-3 **.22 SHORT. (HIGH VELOCITY).** "MAX-VELOCITY". Blue box with white printing. One-piece box with end flaps. No product code on the box. "S-1" h/s on a nickel washed brass case. Lead bullet.



LR-1 **.22-LONG RIFLE (HIGH VELOCITY).** "MAX-VELOCITY". Blue box with white printing. One-piece box with end flaps. No product code on the box. "S-1" h/s on a nickel washed brass case ~ Lead bullet.



LR-2 **.22 LONG RIFLE (STANDARD VELOCITY).** White box with blue printing. One-piece box with end flaps. No product code on the box. "S-1" h/s on a nickel washed brass case. Lead bullet.



- (a) Alton, Ill address on back
- (b) Rock Creek, OH address on back

Bottom Sample—Alton, Ill

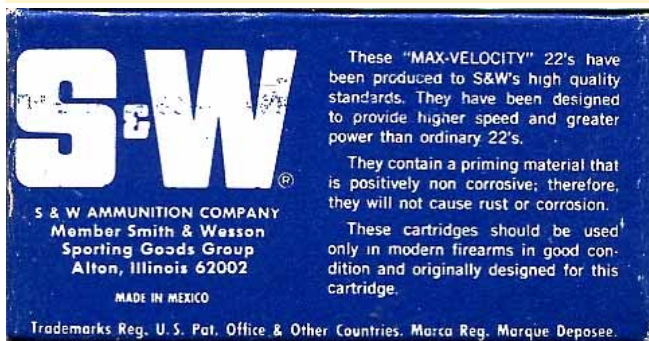

Bottom Sample—Rock Creek



LR-1

SPECIAL MATCH  
Bull.-ld. cast -- 53 gr.  
3 groove -lubed.  
Case - Lot 3026 9-21  
Pdr. - Al-1532 9-9  
Mach. - none - Hd. Ld.  
Ref. - Memo 300971  
Single ld. only.10-5R.F.C.

SMITH & WESSON  
3640 SEMINARY ROAD  
ALTON, ILLINOIS 62002





LR-1 .22·LONG RIFLE (HAND LOAD), "SPECIAL MATCH". Buff box with white typewritten label. Appears to be an experimental loading.